

# Domestic Fishing Licence Conditions for 2021-2022

This document and the rules within are effective April 1, 2021

The holder of a free-of-charge domestic fishing license can harvest fish for food for themselves and members of their immediate household from eligible waters listed below, using a gill net or rod and reel.

Alberta's sportfishing rules (seasons, sizes and bag limits of fish) apply to all waterbodies that are not listed in the Domestic Fishing Licence Conditions (attachment to Domestic Fishing Licence).

## Fishing with gill nets

Gill nets can be lawfully set by licenced users (i.e., First Nations people, Métis harvesters, and researchers). Nets must be visibly marked at each end with a 1 metre stake or spar buoy bearing the applicable licence number. See General and Specific rules for gillnetting below.

If the nets are not marked, or the presence of a net seems suspicious (for example, set during a closed season), please call your local Fish and Wildlife Office or Report A Poacher at 1-800-642-3800.

### Specific rules for gillnetting

See list and maps of waterbodies below with specific rules for gillnetting. **If a waterbody is not identified on the list below, it is not eligible for gillnetting under the authority of a Domestic Fishing Licence.**

### General rules for gillnetting

1. No gillnetting in waters closed to all fishing.
2. No spring closure unless specified for a lake or river. See table starting on page 3.
3. A single gill net of no more than 95 metres (104 yards) in length of the specified minimum mesh size (not less than or NLT) listed for the lake or river.
4. No person fishing under the authority of this licence shall fish within 50 metres (55 yards) of the mouth of any tributary to a lake or river in which the person is fishing.
5. No person shall set, operate or leave unattended any gill net unless it is marked at each end,
  - a. where the person is fishing through the ice, with a stake the top of which is at least 1 metre above the ice and snow; or
  - b. where the person is fishing in open water, with a spar buoy the top of which is at least 1 metre above the surface of the water; and
  - c. each required stake or spar buoy shall be marked, in solid block numbers without ornamentation and not less than 20 mm in height, with the number of the Domestic Fishing Licence.
6. When cleaning and transporting fish,
  - a. fish cleaned for storage not at your permanent residence or for transport to your permanent residence must not be skinned, cut or packed in a manner that,
    - i. the species cannot be identified,
    - ii. the total length of every fish subject to size limits cannot be measured, as fish can also be harvested by rod and reel.
7. Fish that are not subject to size limits maybe filleted but enough skin must be left on each fillet so species can be identified.

**Remember:** When cleaning fish away from your permanent residence, DO NOT REMOVE evidence of species **unless the fish are being consumed immediately.**

# Fishing with rod and reel (angling)

## Specific rules for angling

See list and maps of waterbodies below with specific rules for angling. **If a waterbody is not identified on the list below, it is not eligible for angling under the authority of a Domestic Fishing Licence.**

## General rules for angling

1. No fishing in waters closed to all fishing.
2. General Spring Closure – April 1 to May 14, unless otherwise specified for a lake or river. See table starting on Page 3.
3. No use of live fish, live frogs, live salamanders, or live crayfish as bait; no possession of live fish or live crayfish unless the fish are within 5 metres (16 feet) from waters from which they were caught.
4. No angling within 23 metres (25 yards) downstream of any fishway, canal, weir, dam, obstacle or leap.
5. No unattended lines; licence holder may not be further than 30 metres (33 yards) from any line in the water.
6. No daily harvest quota or possession limits.
7. No harvest permitted of bull trout, Athabasca rainbow trout, Arctic grayling, lake sturgeon and westslope cutthroat trout.
8. Default size limits for walleye and Northern pike – No harvest of walleye under 50 cm total length and no harvest of pike under 63 cm total length, unless otherwise specified for a waterbody.
9. When cleaning and transporting fish,
  - a. Fish cleaned for storage not at your permanent residence or for transport to your permanent residence must not be skinned, cut or packed in a manner that,
    - i. the species cannot be identified,
    - ii. the total length of every fish subject to size limits cannot be measured.
10. Fish that are not subject to size limits (for example lake whitefish) may be filleted but enough skin must be left on each fillet so species can be identified.

**Remember:** When cleaning fish away from your permanent residence, **DO NOT REMOVE** evidence of species and evidence of length if size limits apply, **unless the fish are being consumed immediately.**

## Consumption Advisory

Health Canada has set fish consumption guidelines based on the concentration of mercury in fish tissue, and the human body's ability to eliminate mercury at a slow rate. Most mercury accumulation in Alberta fish comes from natural sources.

Mercury, an element that occurs naturally in waterbodies and is a pollutant, can be passed through the food chain and become concentrated in fish-eating species such as pike and walleye. Caution should be used with large predatory species such as pike and walleye as they generally have higher concentrations in the liver, kidney, and muscle.

For detailed information about fish consumption advisories, please contact Alberta Health at 1-780-427-4518 or visit [MyWildAlberta.ca](http://MyWildAlberta.ca) and search for 'fish consumption advisory'.

You can also download the mobile App *Should I Eat This Fish?* by Government of Alberta

## Contact Information

For related questions, contact Fish and Wildlife offices by dialing 310-0000 toll free. For Fish and Wildlife Officer assistance dial Report A Poacher 1-800-642-3800.

## Buying and Selling Fish is Prohibited

A Domestic Fishing Licence (DFL) authorizes the licensee to harvest fish for food. Fish harvested under a DFL by any means cannot be sold, bought, traded, bartered or gifted to people ineligible for a DFL. The illegal trafficking of fish threatens our fish, is a serious offence, and can lead to substantial fines.

## Eligible Waterbodies and Specified Rules

- First Nations (Status Indian Card holders): all waters listed below are available. See maps below.
- Métis Harvesters: See tables below for waters available within your Harvesting Area or Settlement. See maps below.  
(millions of dollars)

**Specific rules for eligible waters are shown below, in addition to General rules shown on pages 1 and 2. Changes for 2021 are in bold text.**

| Waterbody                | Legal Location | District     | Specific Angling Rules   | Specific Gillnetting Rules    | Mesh (mm)     | Consumption Advisory |
|--------------------------|----------------|--------------|--|-------------------------------|---------------|----------------------|
| Amisk Lake               | 64,65-18-W4    | Athabasca    | Walleye of any size may be harvested                             | Closed Apr. 1 – May 14        | NLT 140       | See advisory         |
| Angling Lake             | 59,60-03-W4    | Cold Lake    |  |                               | NLT 152       |                      |
| Athabasca Lake (Powder)  | 117-1-W4       | Ft. Chip     | No harvest of walleye under 43 cm; Open all year                 |                               | NLT 104       | See advisory         |
| Bangs Lake               | 60-07-W4       | Bonnyville   | Fish of any size may be harvested                                |                               | <b>NLT 89</b> |                      |
| Baptiste Lake            | 66,67-24-W4    | Athabasca    | Walleye of any size may be harvested                             |                               | NLT 152       | See advisory         |
| Base Lake                | 77-12-W4       | Lac La Biche |  |                               | NLT 140       |                      |
| Battle Lake              | 46-02-W5       | Wetaskiwin   | Conservation closure; See map                                    | Conservation closure; See map | NLT 140       |                      |
| Bear Lake                | 55-15-W5       | Edson        |  |                               | NLT 152       |                      |
| Beartrap Lake            | 60-04-W4       | Bonnyville   |  |                               | NLT 152       |                      |
| Beaver Lake              | 66-12, 13-W4   | Lac La Biche |  | Apr. 1 - May 14               | NLT 140       | See advisory         |
| Behan Lake               | 72-11-W4       | Lac La Biche | Pike of any size may be  |                               | 72-11-W4      |                      |
| Berry Lake               | 80-5-W5        | Slave Lake   | Pike of any size may be  |                               | 80-5-W5       |                      |
| Big Johnson Lake (Chump) | 25-65-18-W4    | Athabasca    | <b>Pike of any size may be harvested</b>                         |                               | NLT 152       |                      |
| Big Ling Lake (Bates)    | 60-01-W4       | Cold Lake    |  |                               | NLT 140       |                      |
| Birch Lake               | 85-3-W4        | Ft McMurray  |  |                               | NLT 152       |                      |
| Bistcho Lake             | 124-06-W6      | High Level   | No harvest of walleye under 43 cm; Conservation closure; See map | Conservation closure; See map | NLT 114       |                      |
| Blackett Lake            | 66-11-W4       | Lac La Biche | No harvest of walleye under 45 cm                                | Closed Apr. 1 – May 14        | NLT 140       |                      |
| Bocquene Lake            | 10-120-07-W4   | Ft. Chip     | No harvest of walleye under 43 cm; Open all year                 |                               | NLT 104       |                      |
| Bourque Lake             | 66-04-W4       | Cold Lake    |  | Closed Apr. 1 – May 14        | NLT 152       | See advisory         |
| Brintnell Lake           | 32&33-78-05-W5 | Slave Lake   | Fish of any size may be harvested                                |                               | <b>NLT 89</b> | See advisory         |

| Waterbody               | Legal Location  | District        | Specific Angling Rules  | Specific Gillnetting Rules    | Mesh (mm)      | Consumption Advisory |
|-------------------------|-----------------|-----------------|---|-------------------------------|----------------|----------------------|
| Buck Lake               | 46-06-W5        | Drayton Valley  | No harvest of walleye under 45 cm                                   | Closed Apr. 1 – May 14        | NLT 152        |                      |
| Buffalo Lake            | 59-01-W4        | Cold Lake       |   |                               | NLT 152        |                      |
| Burnt Lake              | 67-03-W4        | Cold Lake       |   |                               | NLT 140        |                      |
| Burnt #1 Lake           | 36-95-25-W4     | Red Earth       |   |                               | NLT 152        |                      |
| Burnt #2 Lake           | 23&27-95-25-W4  | Red Earth       |   |                               | NLT 152        |                      |
| Cache Lake              | 59-12-W4        | Smoky Lake      |   |                               | NLT 140        |                      |
| Calling Lake            | 72-22-W4        | Athabasca       | No harvest of walleye under 45 cm; Closed Apr. 1 – May 31           |                               | <b>NLT 127</b> |                      |
| Caribou Lake            | 116-13-W5       | Ft. Vermilion   | No harvest of walleye under 43 cm; Open all year                    |                               | <b>NLT 127</b> |                      |
| <b>Charles Lake</b>     | <b>125-4-W4</b> | <b>Ft. Chip</b> |   |                               | <b>NLT 140</b> |                      |
| Chickenhill Lake        | 59-08-W4        | St. Paul        |   |                               | NLT 152        |                      |
| (Big) Chief Lake        | 72-11-W4        | Lac La Biche    | Pike of any size may be harvested                                   |                               | NLT 152        |                      |
| Chip Lake               | 54-10-W5        | Evansburg       |   |                               | NLT 89         |                      |
| Chipewyan Lake          | 91,92-22-W4     | Red Earth       |   |                               | NLT 127        |                      |
| <b>Chin Lake (Res.)</b> | 08-18-W4        | Lethbridge      | <b>Closed Apr. 1 – May 7</b>  |                               | NLT 140        |                      |
| Christina Lake          | 76-06-W4        | Lac La Biche    | Conservation closure; See map                                       | Conservation closure; See map | NLT 140        | See advisory         |
| Cladonia Lake           | 119-6-W5        | Ft. Vermilion   | <b>Open all year</b>  | <b>Open all year</b>          | NLT 152        |                      |
| Clear Lake              | 60-6-W5         | Barrhead        |   |                               | NLT 152        |                      |
| Clyde Lake              | 73-10-W4        | Lac La Biche    | Pike of any size may be harvested                                   |                               | NLT 152        |                      |
| Cold Lake               | 64-01-W4        | Cold Lake       | No harvest of lake trout under 65 cm; Conservation closure; See map | Conservation closure; See map | NLT 140        |                      |
| Colin Lake              | 121,122-1,2-W4  | Ft. Chip        | Open all year   |                               | NLT 140        |                      |
| Corn Lake               | 20-88-25-W4     | Red Earth       |   |                               | NLT 140        |                      |
| Cornwall Lake           | 121,122-4-W4    | Ft. Chip        | Open all year   |                               | NLT 104        |                      |
| Cowoki Lake             | 19-13-W4        | Brooks          | <b>Closed Apr. 1 – May 7</b>  |                               | NLT 140        | See advisory         |
| Cowper Lake             | 79,80-3,4-W4    | Ft. McMurray    |   |                               | NLT 152        |                      |
| Cranberry Lake          | 28&29-83-07-W5  | Red Earth       |   |                               | NLT 140        |                      |
| Crane Lake (Moore)      | 64-04-W4        | Cold Lake       |   |                               | NLT 152        |                      |

| Waterbody                   | Legal Location | District     | Specific Angling Rules   | Specific Gillnetting Rules | Mesh (mm) | Consumption Advisory |
|-----------------------------|----------------|--------------|--|----------------------------|-----------|----------------------|
| Crickett Lake               | 19-64-18-W4    | Athabasca    | Fish of any size may be harvested                              |                            | NLT 89    |                      |
| Crooked Lake                | 63-22-W5       | Fox Creek    | Fish of any size may be harvested                              |                            | NLT 89    |                      |
| Crow Lake                   | 78-14-W4       | Ft McMurray  |  |                            | NLT 152   |                      |
| Dabbs Lake                  | 4-69-10-W4     | Lac La Biche | No harvest of walleye under 45 cm                              |                            | NLT 152   |                      |
| Deep Lake                   | 13&24-74-25-W4 | Red Earth    |  |                            | NLT 140   |                      |
| Devils Lake                 | 54-01-W5       | Barrhead     |  |                            | NLT 140   |                      |
| Driftwood Lake              | 85&86-02-W5    | Red Earth    |  |                            | NLT 140   |                      |
| Duck Lake                   | 36-94-20-W4    | Ft. Chip     |  |                            | NLT 152   |                      |
| East Marten Lake            | 27&28-76-04-W5 | Slave Lake   |  |                            | NLT 140   |                      |
| East Twin Lake              | 35-90-04-W5    | Red Earth    |  |                            | NLT 140   |                      |
| Edwards Lake                | 75-09-W4       | Lac La Biche |  |                            | NLT 140   | See advisory         |
| Elinor Lake                 | 65-11-W4       | Lac La Biche | No harvest of walleye under 43 cm                              |                            | NLT 140   | See advisory         |
| Eliza Lake                  | 56-08,09-W4    | St. Paul     |  |                            | NLT 140   |                      |
| Equisetum Lake              | 89-05-W5       | Red Earth    |  |                            | NLT 140   |                      |
| Ethel Lake                  | 64-03-W4       | Cold Lake    | No harvest of walleye under 50 cm                              |                            | NLT 152   | See advisory         |
| Fawcett Lake                | 73-26-W4       | Slave Lake   | Walleye of any size may be harvested                           |                            | NLT 140   |                      |
| Fickle Lake                 | 51,52-19,20-W5 | Edson        |  |                            | NLT 152   |                      |
| Fincastle Lake              | 10-15-W4       | Lethbridge   | <b>Closed Apr.1– May 7</b> ; No harvest of walleye under 55 cm |                            | NLT 140   |                      |
| Fishing Lake                | 57-02-W4       | Cold Lake    |  |                            | NLT 140   |                      |
| Flett Lake                  | 114,115-07-W4  | Ft. Chip     |  |                            | NLT 152   |                      |
| Floating Stone Lake (Boyne) | 60-11-W4       | St. Paul     |  |                            | NLT 152   |                      |
| Fork Lake                   | 63-11-W4       | Lac La Biche | Pike of any size may be harvested                              |                            | NLT 140   |                      |
| Francis Lake                | 2,11-69-11-W4  | Lac La Biche |  |                            | NLT 152   |                      |
| Freeman Lake                | 66-11-W5       | Swan Hills   | <b>Open all year</b> ; fish of any size may be harvested       | <b>Open all year</b>       | NLT 89    |                      |
| Frenchman Lake              | 64-10-W4       | Lac La Biche |  |                            | NLT 140   |                      |

| Waterbody              | Legal Location | District     | Specific Angling Rules               | Specific Gillnetting Rules | Mesh (mm)      | Consumption Advisory |
|------------------------|----------------|--------------|--------------------------------------|----------------------------|----------------|----------------------|
| Frezie Lake            | 108,109-6-W4   | Ft. Chip     |                                      |                            | NLT 152        |                      |
| Frog Lake              | 56,57-2,3-W4   | St. Paul     |                                      |                            | NLT 76         |                      |
| Gardiner Lake          | 98,99-16-W4    | Ft McMurray  |                                      | Closed Apr. 1 – May 14     | NLT 152        |                      |
| Garner Lake            | 60-12-W4       | Smoky Lake   | No harvest of walleye under 45 cm    |                            | NLT 152        |                      |
| Garson Lake            | 84,85-01-W4    | Ft McMurray  |                                      |                            | NLT 140        |                      |
| Georges Lake           | 84-5,6-W4      | Ft McMurray  |                                      |                            | NLT 140        |                      |
| Gift Lake              | 79,80-12,13-W5 | High Prairie |                                      |                            | <b>NLT 127</b> |                      |
| Glover Lake            | 75-09-W4       | Lac La Biche |                                      |                            | NLT 140        | See advisory         |
| Gods Lake              | 90-02-W5       | Red Earth    | Closed Apr. 1 – June 15              | Closed Apr. 1 – June 15    | NLT 152        |                      |
| Golden Lake            | 87-15-W5       | Peace River  |                                      |                            | NLT 152        |                      |
| Goodfish Lake          | 89-05-W5       | Red Earth    |                                      |                            | NLT 140        |                      |
| Goodfish Lake          | 61-13-W4       | Smoky Lake   |                                      |                            | NLT 104        | See advisory         |
| Goodwin Lake           | 74-11-W4       | Lac La Biche |                                      |                            | NLT 140        |                      |
| Goosegrass Lake        | 91-03-W5       | Red Earth    |                                      |                            | NLT 140        |                      |
| Graham Lake (Trout)    | 87,88-04-W5    | Red Earth    | Closed Apr. 1 – May 31               |                            | NLT 140        |                      |
| Gregg Lake             | 52,53-26-W5    | Hinton       | Walleye of any size may be harvested |                            | NLT 140        |                      |
| Gregoire Lake (Willow) | 86-7,8-W4      | Ft McMurray  | Walleye of any size may be harvested | Closed Apr. 1 – May 14     | NLT 152        | See advisory         |
| Grist Lake             | 73,74-3,4-W4   | Lac La Biche | No harvest of lake trout under 60 cm |                            | NLT 152        |                      |
| Gypsy Lake             | 85,86-2-W4     | Ft McMurray  | Open all year                        |                            | NLT 140        |                      |
| Haig Lake              | 91-13,14-W5    | Peace River  | Closed Apr. 1 – May 31               | Closed Apr. 1 – May 31     | NLT 140        |                      |
| Hanmore Lake           | 61-17,18-W4    | Smoky Lake   | Fish of any size may be harvested    |                            | NLT 140        |                      |
| Heart Lake             | 70-10-W4       | Lac La Biche |                                      |                            | NLT 140        |                      |
| Hebephrenic Lake       | 91-02-W5       | Red Earth    | No harvest of pike under 70 cm       |                            | NLT 140        |                      |
| Helena Lake            | 65,66-11-W4    | Lac La Biche | No harvest of walleye under 45 cm    |                            | NLT 140        | See advisory         |
| Hilda Lake             | 64-03-W4       | Cold Lake    | Walleye of any size may be harvested |                            | NLT 114        | See advisory         |
| Hope Lake              | 65-18-W4       | Athabasca    |                                      |                            | NLT 152        |                      |

| Waterbody            | Legal Location | District     | Specific Angling Rules                                | Specific Gillnetting Rules    | Mesh (mm)     | Consumption Advisory |
|----------------------|----------------|--------------|---|-------------------------------|---------------|----------------------|
| Iosegun Lake         | 63-19,20-W5    | Fox Creek    | No harvest of walleye under 45 cm                     | Closed Apr. 1 – May 14        | NLT 140       |                      |
| Ipiatik Lake         | 72,73-07-W4    | Cold Lake    |   |                               | NLT 140       |                      |
| Ironwood Lake        | 65-10,11-W4    | Lac La Biche |   |                               | NLT 140       | See advisory         |
| Island 57 Lake       | 57-02-W4       | St. Paul     |   |                               | NLT 152       |                      |
| Island 67 Lake       | 67,68-24-W4    | Athabasca    | No harvest of walleye under 45 cm                     |                               | NLT 152       |                      |
| Island 79 Lake       | 79,80-23-W4    | Slave Lake   |   |                               | NLT 140       |                      |
| Isle Lake            | 53,54-5,6-W5   | Evansburg    |   |                               | NLT 104       | See advisory         |
| Jackfish Lake        | 121-23-W4      | Ft. Chip     |   |                               | NLT 140       |                      |
| Jackson Lake         | 67-10,11-W4    | Lac La Biche | No harvest of walleye under 45 cm                     | Closed Apr. 1 – May 14        | NLT 140       |                      |
| Jensen Reservoir     | 04-22-W4       | Lethbridge   | <b>Closed Apr. 1 – May 7</b>                          |                               | NLT 140       |                      |
| Johnson Lake         | 100-03-W4      | Ft. Chip     |   |                               | NLT 152       |                      |
| Joker Lake           | 86-17-W5       | Red Earth    | Fish of any size may be harvested; Open all year      |                               | <b>NLT 89</b> |                      |
| Jumbo Lake           | 24-74-4-W4     | Lac La Biche |   |                               | NLT 140       |                      |
| Kehiwin Lake         | 58,59-07-W4    | Bonnyville   |   | Closed Apr. 1 – May 14        | NLT 140       | See advisory         |
| Keho Lake            | 11-22,23-W4    | Lethbridge   | <b>Closed Apr. 1 – May 7</b>                          |                               | NLT 140       | See advisory         |
| Kinnaird Lake        | 66,67-10-W4    | Lac La Biche | No harvest of walleye under 45 cm                     | Closed Apr. 1 – May 14        | NLT 140       | See advisory         |
| Kirby Lake (Sternur) | 6-75-5-W4      | Lac La Biche |   |                               | NLT 140       |                      |
| Lac La Biche         | 68-15-W4       | Lac La Biche | No harvest of pike under 75 cm or walleye under 50 cm | Conservation closure; See map | NLT 140       | See advisory         |
| Lac La Nonne         | 57-03-W5       | Barrhead     |   |                               | NLT 140       | See advisory         |
| Lac Sante            | 56-11-W4       | St. Paul     |   |                               | NLT 152       | See advisory         |
| Lac Ste. Anne        | 55-03-W5       | Barrhead     | Walleye of any size may be harvested                  | Closed Apr. 1 – May 14        | NLT 140       |                      |
| Lessard Lake         | 55-05-W4       | Barrhead     |   |                               | NLT 140       |                      |

| Waterbody                    | Legal Location | District                    | Specific Angling Rules  | Specific Gillnetting Rules  | Mesh (mm) | Consumption Advisory |
|------------------------------|----------------|-----------------------------|---|---|-----------|----------------------|
| Lesser Slave Lake            | 74-11-W5       | High Prairie and Slave Lake | No harvest of pike under 55 cm or walleye under 43 cm.<br><br>Conservation closure; See map.<br><br>The portion of the Lesser Slave River from the mouth of Lesser Slave Lake to the weir downstream of Highway 88 is considered flowing water and is closed to domestic fishing. | Conservation closure; See map.<br><br>The portion of the Lesser Slave River from the mouth of Lesser Slave Lake to the weir downstream of Highway 88 is considered flowing water and is closed to domestic fishing. | NLT 127   | See advisory         |
| Little Bow Lake              | 14-20-W4       | Vulcan                      | <b>Closed Apr. 1 – May 7</b>  |   | NLT 140   | See advisory         |
| Little McLeod Lake (Pegasus) | 61-11-W5       | Whitecourt                  | Pike of any size may be harvested   |   | NLT 89    |                      |
| Little Sandy Lake            | 79-22-W4       | Slave Lake                  |   |   | NLT 140   |                      |
| Little Smoky Lake            | 59-18-W4       | Smoky Lake                  |   |   | NLT 152   |                      |
| Little Whitefish Lake        | 86,87-2-W5     | Red Earth                   |   |   | NLT 140   |                      |
| Lodge Lake                   | 66-17-W4       | Lac La Biche                |   |   | NLT 152   |                      |
| Logan Lake                   | 70-09-W4       | Lac La Biche                |   |   | NLT 104   |                      |
| Long 56 Lake                 | 56-1,2-W4      | St. Paul                    |   |   | NLT 152   |                      |
| Long 61 Lake                 | 61-04-W4       | Lloydminster                |   |   | NLT 104   |                      |
| Long 63 Lake                 | 63-19-W4       | Smoky Lake                  | <b>Walleye of any size may be harvested</b>   |   | NLT 152   | See advisory         |
| Long 89 Lake                 | 18-89-04-W5    | Red Earth                   | No harvest of pike under 70 cm  |   | NLT 140   | See advisory         |
| Long 90 Lake (Second Last)   | 36-90-02-W5    | Red Earth                   | No harvest of pike under 70 cm  |   | NLT 140   |                      |
| Lower Mann Lake              | 7-60-10-W4     | St. Paul                    |   |   | NLT 152   |                      |
| Lylich Lake                  | 78-04-W5       | Slave Lake                  |   |   | NLT 152   |                      |
| Magician Lake                | 64-03-W4       | Cold Lake                   |   |   | NLT 152   |                      |
| Majeau Lake                  | 57-03-W5       | Barrhead                    |   |   | NLT 152   |                      |
| Margaret Lake                | 36-114-9-W5    | Ft. Vermilion               | Open all year   |   | NLT 152   |                      |
| Maria Lake                   | 22-86-4-W5     | Red Earth                   |   |   | NLT 140   |                      |
| Marie Lake                   | 65-03-W4       | Cold Lake                   | Closed Apr. 1 – May 31  | Closed Apr. 1 – May 31  | NLT 152   | See advisory         |
| May Lake                     | 66-03-W4       | Cold Lake                   |   |   | NLT 152   | See advisory         |
| McGregor Lake                | 18-22-W4       | Vulcan                      | <b>Closed Apr. 1 – May 7</b>  |   | NLT 140   | See advisory         |



| Waterbody                  | Legal Location | District      | Specific Angling Rules   | Specific Gillnetting Rules    | Mesh (mm)      | Consumption Advisory |
|----------------------------|----------------|---------------|--|-------------------------------|----------------|----------------------|
| McLennan Lake              | 107-01-W4      | Ft McMurray   |  |                               | NLT 152        | See advisory         |
| McLeod Lake                | 32-80-01-W5    | Slave Lake    |  |                               | NLT 140        |                      |
| McMillan Lake              | 24-78-04-W5    | Slave Lake    |  |                               | NLT 140        | See advisory         |
| Meekwap Lake               | 34-65-18-W5    | Fox Creek     |  |                               | NLT 114        |                      |
| Meyer Lake                 | 69-24-W4       | Athabasca     | Fish of any size may be harvested                                |                               | <b>NLT 89</b>  |                      |
| Middle Marten Lake         | 28&29-76-04-W5 | Slave Lake    |  |                               | NLT 140        |                      |
| Milk River Ridge Reservoir | 05-20-W4       | Lethbridge    | <b>Closed Apr. 1 – May 7</b>                                     |                               | NLT 140        | See advisory         |
| Mink #1 Lake               | 18-82-11-W5    | Red Earth     | No harvest of pike under 55 cm; Open all year                    |                               | <b>NLT 127</b> |                      |
| Mink #2 Lake               | 24-82-12-W5    | Red Earth     |  |                               | NLT 140        |                      |
| Mistehae Lake              | 80-02&03-W5    | Slave Lake    | No harvest of pike under 70 cm                                   |                               | NLT 140        |                      |
| Moose Lake                 | 61-07-W4       | Bonnyville    | No harvest of walleye under 50 cm                                |                               | NLT 152        | See advisory         |
| Muriel Lake                | 59-08-W4       | Bonnyville    |  |                               | NLT 140        | See advisory         |
| Murray Lake                | 10-07-W4       | Foremost      | <b>Closed Apr. 1 – May 7</b>                                     |                               | NLT 140        |                      |
| Muskwa Lake                | 82-04-W5       | Red Earth     |  |                               | NLT 140        | See advisory         |
| Namur Lake                 | 97-17-W4       | Ft McMurray   | No harvest of lake trout under 65 cm                             |                               | NLT 140        | See advisory         |
| Newell Lake                | 17-15-W4       | Brooks        | <b>Closed Apr. 1 – May 7</b> ; No harvest of walleye under 43 cm |                               | NLT 140        | See advisory         |
| Nipisi Lake                | 78-07-W5       | Slave Lake    |  |                               | NLT 140        | See advisory         |
| North Buck Lake            | 66-17-W4       | Athabasca     |  |                               | NLT 140        |                      |
| North Chain Lake           | 104-25-W5      | Ft. Vermilion | <b>Open all year</b>   | <b>Open all year</b>          | NLT 140        |                      |
| North Wabasca Lake         | 81-26-W4       | Slave Lake    | Conservation closure; See map                                    | Conservation closure; See map | NLT 140        | See advisory         |
| Orloff Lake                | 73&74-23-W4    | Athabasca     |  | Closed Apr. 1 – May 14        | NLT 140        | See advisory         |
| Peerless Lake              | 88-05-W5       | Red Earth     | Open all year  |                               | <b>NLT 140</b> |                      |
| Pelican Lake               | 78-21-W4       | Slave Lake    |  |                               | <b>NLT 89</b>  |                      |
| Piche Lake                 | 70-11-W4       | Lac La Biche  |  |                               | NLT 104        |                      |
| Pigeon Lake                | 47-01-W5       | Wetaskiwin    | No harvest of pike; No harvest of walleye under 43 cm            |                               | NLT 104        |                      |

| Waterbody          | Legal Location | District      | Specific Angling Rules  | Specific Gillnetting Rules  | Mesh (mm)      | Consumption Advisory |
|--------------------|----------------|---------------|---|---|----------------|----------------------|
| Pinehurst Lake     | 66-10-W4       | Lac La Biche  | Conservation closure; See map; No harvest of walleye under 43 cm              | Conservation closure; See map   | NLT 152        | See advisory         |
| Pitchimi Lake      | 115-05-W5      | Ft. Vermilion | Open all year   |   | NLT 152        | See advisory         |
| Primrose Lake      | 67-01-W4       | Cold Lake     | Access restricted to Cold Lake First Nations only                             | Access restricted to Cold Lake First Nations only                             | NLT 140        |                      |
| Rainbow Lake       | 107-09-W6      | High Level    | Open all year   |   | <b>NLT 127</b> |                      |
| Rattlesnake Lake   | 12-08-W4       | Foremost      | <b>Closed Apr. 1 – May 7</b>  |   | NLT 140        | See advisory         |
| Red Springs Lake   | 59-01-W4       | Cold Lake     |   |   | NLT 140        |                      |
| Reita Lake         | 59-04-W4       | Bonnyville    |   |   | NLT 104        |                      |
| Rich Lake          | 64-11-W4       | Lac La Biche  |   |   | NLT 152        |                      |
| Richardson Lake    | 108-07-W4      | Ft. Chip      | No harvest of walleye under 43 cm   |   | NLT 152        | See advisory         |
| Rock Lake          | 20-15-W4       | Brooks        | <b>Open all year</b>  | <b>Open all year</b>  | NLT 140        |                      |
| Rock Island Lake   | 17-75-22-W4    | Athabasca     |   | Closed Apr. 1 – May 14  | NLT 140        |                      |
| Rolling Hills Lake | 16-14-W4       | Brooks        | <b>Closed Apr. 1 – May 7</b>  |   | NLT 140        | See advisory         |
| Round Lake         | 27-89-04-W5    | Red Earth     |   |   | NLT 140        |                      |
| Royemma Lake       | 74-01-W4       | Lac La Biche  |   |   | NLT 140        |                      |
| Ryan Lake          | 117-07-W4      | Ft. Chip      | No harvest of walleye under 43 cm; Open all year                              |   | NLT 140        |                      |
| Saddle Lake        | 58-12-W4       | St. Paul      | Open all year   |   | NLT 140        |                      |
| Sander Lake        | 14-80-02-W5    | Slave Lake    |   |   | NLT 114        |                      |
| Sandy Lake         | 79-22-W4       | Slave Lake    | Conservation closure; See map. Tributaries and Outlets closed Nov. 1 – May 31 | Conservation closure; See map. Tributaries and Outlets closed Nov. 1 – May 31 | NLT 140        |                      |
| Sawn Lake          | 92-12-W5       | Peace River   | Pike of any size may be harvested   |   | <b>NLT 89</b>  |                      |
| Scope Lake         | 13-14-W4       | Lethbridge    | <b>Closed Apr. 1– May 7</b>   |   | NLT 140        |                      |
| Seibert Lake       | 66-09-W4       | Bonnyville    | Closed Apr. 1 – May 31; Walleye of any size may be harvested                  | Closed Apr. 1 – May 31  | NLT 152        |                      |
| Semo Lake          | 113-06-W5      | Ft. Vermilion | Open all year   |   | NLT 140        |                      |
| Sherburne Lake     | 09-14-W4       | Lethbridge    | <b>Closed Apr. 1 – May 7</b>  |   | NLT 140        |                      |

| Waterbody          | Legal Location | District     | Specific Angling Rules  | Specific Gillnetting Rules  | Mesh (mm)      | Consumption Advisory |
|--------------------|----------------|--------------|---|---|----------------|----------------------|
| Shiningbank Lake   | 56-14-W5       | Edson        | No harvest of walleye under 43 cm   |   | NLT 152        |                      |
| Side Lake          | 75-08-W4       | Lac La Biche |   |   | NLT 140        |                      |
| Sinclair Lake      | 66-05-W4       | Cold Lake    |   |   | NLT 152        |                      |
| Skeleton Lake      | 65-19-W4       | Athabasca    |   |   | NLT 140        |                      |
| Skunk Lake         | 16-90-05-W5    | Red Earth    |   |   | NLT 140        |                      |
| Smoke Lake         | 16-62-20-W5    | Fox Creek    |   | Closed Apr. 1 – May 14  | NLT 152        |                      |
| Snipe Lake         | 71-19-W5       | High Prairie | Pike of any size may be harvested   | Closed Apr. 1 – May 14  | NLT 152        |                      |
| Soars Lake         | 59-02-W4       | Cold Lake    |   |   | NLT 140        |                      |
| South Wabasca Lake | 80-24-W4       | Slave Lake   | Conservation closure; See map   | Conservation closure; See map   | NLT 127        | See advisory         |
| Spencer Lake       | 67-09-W4       | Bonnyville   | Closed Apr. 1 – May 14; No harvest of walleye under 45 cm; The lake is located in the Cold Lake Air Weapons Range; No overland access on trails inside the Range; Access from west tip of lake only. It is unlawful to go ashore inside the bombing range boundary. Only Fridays from 1700 to 1/2 h after sunset on Sundays; Holiday Fridays from 1700 on Thursday to 1/2 h after sunset on Sunday; Holiday Mondays from 1700 on Friday to 1/2 h after sunset on Monday; from 1700 Dec. 24 to 1/2 h after sunset on Jan. 1. | For access rules for gillnetting, follow the Specific Angling Rules; Closed Apr. 1 – May 14 | NLT 140        | See advisory         |
| Square Lake        | 68-13-W4       | Lac La Biche |   |   | NLT 152        |                      |
| Stafford Lake      | 08-14-W4       | Lethbridge   | <b>Closed Apr. 1 – May 7</b>  |   | NLT 140        |                      |
| Steepbank Lake     | 75-10-W4       | Lac La Biche |   |   | NLT 76         |                      |
| Sturgeon Lake      | 70-23-W5       | Valleyview   | No harvest of walleye under 43 cm; Open all year  |   | <b>NLT 127</b> |                      |

| Waterbody                          | Legal Location | District      | Specific Angling Rules   | Specific Gillnetting Rules  | Mesh (mm) | Consumption Advisory |
|------------------------------------|----------------|---------------|--|---|-----------|----------------------|
| Sucker (Unnamed) Lake              | 25-114-6-W5    | Ft. Vermilion | Open all year  | Open all year   | NLT 152   |                      |
| Sunday Lake                        | 25-74-9-W4     | Lac La Biche  |  |   | NLT 140   |                      |
| St. Mary Reservoir                 | 04-24-W4       | Cardston      | Closed Apr. 1 – May 7  |   | NLT 140   | See advisory         |
| Talbot Lake                        | 98-11-W5       | Ft. Chip      | Open all year  |   | NLT 127   |                      |
| Tawakwato Lake                     | 66-15-W4       | Lac La Biche  |  |   | NLT 76    |                      |
| Teepee Lake                        | 35-85-26-W4    | Red Earth     |  |   | NLT 140   |                      |
| Thompson Lake                      | 60-02-W4       | Cold Lake     |  |   | NLT 140   |                      |
| Thurston Lake                      | 126-01-W6      | High Level    | No harvest of walleye under 43 cm; Open all year                               |   | NLT 127   |                      |
| Tilley B Lake                      | 18-12-W4       | Brooks        | Closed Apr. 1 – May 7  |   | NLT 140   |                      |
| Touchwood Lake                     | 67-10-W4       | Lac La Biche  |  | Closed Apr. 1 – May 14  | NLT 140   | See advisory         |
| Travers Reservoir                  | 14-21-W4       | Vulcan        | Closed Apr. 1 – May 7; the portion within 100m of the canal is closed all year | The portion within 100 meters of the canal inlet is closed all year | NLT 140   |                      |
| Tucker Lake                        | 64-05-W4       | Cold Lake     |  |   | NLT 76    |                      |
| Twin Lake                          | 14-82-11-W5    | Red Earth     |  |   | NLT 140   |                      |
| Unnamed 10 Lake (Burdett)          | 10-12-W4       | Foremost      | Open all year  | Open all year   | NLT 140   |                      |
| Unnamed 75 Lake                    | 14-75-06-W4    | Lac La Biche  |  |   | NLT 152   |                      |
| Unnamed 78 Lake                    | 30-78-25-W4    | Slave Lake    |  |   | NLT 140   |                      |
| Unnamed 81 Lake (Long 81)          | 28&29-81-12-W5 | High Prairie  |  |   | NLT 140   |                      |
| Unnamed 103 Lake (Brutus)          |                | Ft. Chip      |  |   | NLT 140   |                      |
| Utikuma Lake                       | 79-10-W5       | High Prairie  |  |   | NLT 140   |                      |
| Utikumasis Lake (Little Whitefish) | 80-11-W5       | High Prairie  | No harvest of walleye under 43 cm  |   | NLT 127   |                      |
| Vandersteene Lake                  | 88-03-W5       | Red Earth     | Open all year  |   | NLT 140   |                      |
| Vincent Lake                       | 59-10-W4       | St. Paul      |  |   | NLT 152   |                      |
| Wabamun Lake                       | 53-05-W5       | Stony Plain   | Walleye of any size may be harvested   |   | NLT 140   | See advisory         |
| Wadlin Lake                        | 101-11-W5      | Ft. Vermilion | Closed Apr. 1 – May 31   | Closed Apr. 1 – May 31  | NLT 152   |                      |
| Wappau Lake                        | 75-11-W4       | Lac La Biche  | Pike of any size may be harvested  |   | NLT 76    |                      |

| Waterbody          | Legal Location | District      | Specific Angling Rules  | Specific Gillnetting Rules   | Mesh (mm)      | Consumption Advisory |
|--------------------|----------------|---------------|---|--|----------------|----------------------|
| Waterton Reservoir | 01-30-W4       | Cardston      |   |  | NLT 140        |                      |
| Wayetenaw Lake     | 61-13-W4       | Smoky Lake    |   |  | NLT 140        |                      |
| Wentzel Lake       | 115-03-W5      | Ft. Vermilion | No harvest of walleye under 43 cm; Open all year  |  | <b>NLT 127</b> |                      |
| West Twin Lake     | 34-90-04-W5    | Slave Lake    |   |  | NLT 140        |                      |
| Whitefish Lake     | 62-13-W4       | Smoky Lake    | No harvest of walleye under 43 cm   |  | NLT 140        | See advisory         |
| Whitefish Lake     | 85-01-W4       | Ft. Chip      |   |  | NLT 140        | See advisory         |
| Winagami Lake      | 76-18-W5       | High Prairie  |   |  | NLT 152        |                      |
| Winefred Lake      | 75-04-W4       | Lac La Biche  | No harvest of walleye under 45 cm   | Closed Apr. 1 – May 14   | NLT 152        | See advisory         |
| Winnifred Lake     | 118-03-W4      | Ft. Chip      | Open all year   |  | NLT 152        |                      |
| Wolf Lake          | 66-07-W4       | Bonnyville    | Closed Apr. 1 – May 31; walleye of any size may be harvested  | Closed Apr. 1 – May 31   | NLT 140        | See advisory         |
| Wylie Lake         | 119-03-W4      | Ft. Chip      | Open all year   |  | NLT 140        |                      |
| Yellow Lake        | 24-9-12-W4     | Foremost      | Pike of any size may be harvested; Open all year  |  | NLT 89         |                      |
| Athabasca River    | 112-8-W4       | Ft. Chip      | No harvest of walleye under 43 cm total length; Valid for that portion of the Athabasca River lying north of the 20th baseline.                       | Valid for that portion of the Athabasca River lying north of the 20th baseline; Closed Nov. 1 – May 31 | NLT 114        | See advisory         |
| Clearwater River   | 89-8-W4        | Ft. McMurray  | No harvest of walleye under 43 cm total length; Valid only for that portion within Townships 88 & 89 and Ranges 1–9 inclusive; Closed Nov. 1 – May 31 | Valid only for that portion within Townships 88 & 89 and Ranges 1–9 inclusive; Closed Nov. 1 – May 31  | NLT 114        | See advisory         |
| Embrass River      | 110-9-W4       | Ft. Chip      | Closed Nov. 1 – May 31  | Closed Nov. 1 – May 31   | NLT 114        |                      |
| Hay River          | 116-22-W5      | High Level    | No harvest of walleye under 43 cm total length; Valid only for that portion north of the 28th baseline; Closed Nov. 1 – May 31                        | Valid only for that portion north of the 28th baseline; Closed Nov. 1 – May 31                         | NLT 114        |                      |
| Meander River      | 115-22-W5      | High Level    | Closed Nov. 1 – May 30  | Closed Nov. 1 – May 31   | NLT 114        |                      |

| Waterbody                | Legal Location  | District            | Specific Angling Rules   | Specific Gillnetting Rules   | Mesh (mm) | Consumption Advisory |
|--------------------------|-----------------|---------------------|--|--|-----------|----------------------|
| Peace River              |                 | Peace River         | No harvest of walleye under 43 cm total length; Valid only for that portion north of the 26th baseline; Closed Nov. 1 – Mar. 31              | Valid only for that portion north of the 26th baseline; Closed Nov. 1 – Mar. 31  | NLT 140   |                      |
| Roche River              | 115-09-W4       | Ft. Chip            | Closed Nov. 1 – May 31   | Closed Nov. 1 – May 31   | NLT 114   |                      |
| <b>South Heart River</b> | <b>77-17-W5</b> | <b>High Prairie</b> | <b>Conservation closure; See map; Bag limit of 3 walleye over 43 cm; No harvest of pike under 55 cm; Closed Nov.1 – May 31</b>               | <b>Closed all year</b>   |           |                      |
| Wabasca River            |                 | Ft. Vermilion       | No harvest of walleye under 43 cm total length; Valid for that portion lying north of the 26 <sup>th</sup> baseline; Closed Mar. 2 – May 31* | Valid for that portion lying north of the 26th baseline; Closed Mar. 2 – May 31* | NLT 114   |                      |

\* Zoning closure (referenced for the Wabasca River)

## Eligible Waterbodies for Recognized Métis Harvesters by Harvesting Area, Community and Settlement

This applies to Métis who have been recognized as having harvester status in Alberta, as per R v. Powley. See harvesting area maps on pages 17 to 20.

| Harvesting Area   | Lakes   | Rivers  |
|---|---|---|
| <b>Harvesting Area A:</b> Cadotte Métis Community; East Prairie Métis Settlement; Ft. Vermillion Métis Community; Paddle Prairie Métis Settlement; Peace River Métis Community  | Bistcho; Caribou; Cladonia; Golden; Haig; Joker; Lesser Slave; Margaret; North Chain; Pitchimi; Rainbow; Sawn; Semo; Snipe; Sturgeon; Talbot; Thurston; Twin; Wadlin; Wentzel; Winagami   | Hay; Meander; Peace; <b>South Heart</b> ; Wabasca |
| <b>Harvesting Area B:</b> Bonnyville Métis Community; Buffalo Lake Métis Community; Cold Lake Métis Community; Conklin Métis Community; Ft. Chipewyan Métis Community; Ft. McKay Métis Community; Kikino Métis Settlement; Lac La Biche Métis Community; Wabasca Métis Community; Wolf Lake Métis Community | Amisk; Athabasca (Powder); Baptiste; Base; Beaver; Behan; Big Johnson (Chump); Birch; Blackett; Bocquene; Bourque; Burnt; Calling; Chief; <b>Charles</b> ; Chipewyan; Christina; Clyde; Cold; Colin; Cornwall; Cowper; Crane (Moore); Crickett; Crow; Dabbs; Deep; Duck; East Marten; Edwards; Elinor; Ethel; Fawcett; Flett; Floatingstone (Boyne); Fork; Francis; Frenchman; Frezie; Gardiner; Garner; Garson; Georges; Glover; Goodfish (61-13-W4); Goodwin; Gregoire (Willow); Grist; Gypsy; Hanmore; Heart; Helena; Hilda; Hope; Ipiatik; Ironwood; Island 67; Island 79; Jackson; Johnson; Jumbo; Kinnaird; Kirby (Sternur); Lac La Biche; <b>Lesser Slave</b> ; Little Sandy; Lodge; Logan; Long 63; Lower Mann; Magician; | Athabasca, Clearwater; Embrass; Roche; Wabasca.   |

| Harvesting Area   | Lakes   | Rivers   |
|---|---|--|
|   | Marie; May; McLennan; Meyer; Middle Marten; Moose; Muriel; Namur; North Buck; North Wabasca; Orloff; Pelican; Piche; Pinehurst; Rich; Richardson; Rock Island; Royemma; Ryan; Sandy; Seibert; Side; Sinclair; Skeleton; South Wabasca; Spencer; Square; Steepbank; Sucker (Unnamed); Sunday; Tawakwato; Touchwood; Tucker; Unnamed 66 (Lost Magician); Unnamed 78; Unnamed 103 (Brutus); Wappau; Wayetenaw; Whitefish; Winefred; Winnifred; Wolf; Wylie   |  |
| <b>Harvesting Area C:</b> Cadotte, Lake Métis Community; East Prairie Métis Settlement; Ft. McKay Métis Community; Gift Lake Métis Settlement; Grouard Métis Community; Lesser Slave Lake Métis Community; Peace River Métis Community; Peavine Métis Settlement; Trout Lake Métis Community; Wabasca Lake Métis Community  | Baptiste; Bear; Berry; Brintnell; Burnt #1; Burnt #2; Calling; Chip; Chipewyan; Clear; Corn; Cranberry; Crooked; Deep; Driftwood; Duck; East Marten; East Twin; Equisetum; Fawcett; Freeman; Gardiner; Gift; Gods; Golden; Goodfish (89-05-W5); Goosegrass; Graham (Trout); Gregg; Haig; Hebephrenic; Iosegun; Island 67; Island 79; Joker; Lesser Slave; Little Sandy; Little Whitefish; Long 89; Long 90; Lylich; Maria; McLeod; McMillan; Meekwap; Meyer; Middle Marten; Mink #1; Mink #2; Mistehae; Muskwa; Namur; Nipisi; North Wabasca; Orloff; Peerless; Pelican; Rock Island; Round; Sander; Sandy; Sawn; Shiningbank; Skunk; Smoke; Snipe; South Wabasca; Sturgeon; Talbot; Thurston; Twin; Unnamed 75; Unnamed 78; Unnamed 81; Utikuma; Utikumasis (Little Whitefish); Vandersteene; Wadlin; West Twin; Winagami  | Athabasca; Peace; <b>South Heart;</b> Wabasca. |
| <b>Harvesting Area D:</b> Bonnyville Métis Community; Buffalo Lake Métis Settlement; Cold Lake Métis Community; Conklin Métis Community; Elizabeth Métis Settlement; Fishing Lake Metis Settlement; Kikino Métis Settlement; Lac La Biche Métis Community; Lac Ste. Anne Métis Community; Lesser Slave Lake Métis Community; Smoky Lake Métis Community; St. Paul Métis Community; Wabasca Métis Community; Wolf Lake Métis Community | Amisk; Angling; Bangs; Baptiste; Base; Battle; Bear; Beartrap; Beaver; Behan; Big Johnson; Big Ling (Bates); Blackett; Bourque; Buck; Buffalo; Burnt; Cache; Calling; Chickenhill; Chief; Chip; Christina; Clear; Clyde; Cold; Cowper; Crane (Moore); Crickett; Crooked; Crow; Dabbs; Deep; Devils; East Marten; Edwards; Elinor; Eliza; Ethel; Fawcett; Fickle; Fishing; Floating Stone (Boyne); Fork; Francis; Freeman; Frenchman; Frog; Garner; Glover; Goodfish (61-16-W4); Goodwin; Gregg; Grist; Hanmore; Heart; Helena; Hilda; Hope; Iosegun; Ipiatik; Ironwood; Island 57; Island 67; Island 79; Isle; Jackson; Jumbo; Kehiwin; Kinnaird; Kirby (Sternur); Lac La Biche; Lac La Nonne; Lac Sante; Lac Ste. Anne; Lessard, Lesser Slave; Little Sandy; Little Smoky; Lodge; Logan; Long 56; Long 61; Long 63; Lower Mann; Magician; Majeau; Marie; May; Meekwap; Meyer; Middle Marten; Moose; Muriel; North Buck; North Wabasca; Orloff; Pelican; Piche; Pigeon; Pinehurst; Red Springs; Reita; Rich; Rock Island; Royemma; Ryan; Saddle; Sandy; Seibert; Shiningbank; Side; Sinclair; Skeleton; Smoke; Soars; South Wabasca; Spencer; Square; Steepbank; Sunday; Tawakwato; Thompson; Touchwood; Tucker; Unnamed 66 (Lost Magician); Unnamed 75; Unnamed 78; Vincent; Wabamun; Wappau; Wayetenaw; Whitefish; Winefred; Wolf | Athabasca; Wabasca.                            |

## Eligible Waterbodies for Recognized Métis Harvesters by Harvesting Area, Community and Settlement

This applies to Métis who have been recognized as having harvester status in Alberta, as per R v. Powley. See Harvesting Area Maps on Pages 13 to 16.

| <b>Métis Settlement</b>         | <b>Waterbodies</b>   |
|---------------------------------|--|
| Buffalo Lake Métis Settlement   | All waters within the settlement, unless otherwise closed to all fishing   |
| East Prairie Métis Settlement   | All waters within the settlement, unless otherwise closed to all fishing   |
| Elizabeth Métis Settlement      | Big Ling (Bates) Lake, Red Springs Lake, Soars Lake, Thompson Lake, and all other waters within the settlement, unless otherwise closed to all fishing                     |
| Fishing Lake Métis Settlement   | Fishing Lake, Frog Lake, Unnamed (Island 57) Lake, and all other waters within the settlement, unless otherwise closed to all fishing                                      |
| Gift Lake Métis Settlement      | Gift Lake, Unnamed 81 (Long 81) Lake, Utikuma Lake, Utikumasis (Little Whitefish) Lake, and all other waters within the settlement, unless otherwise closed to all fishing |
| Kikino Métis Settlement         | Whitefish Lake, and all other waters within the settlement, unless otherwise closed to all fishing   |
| Paddle Prairie Métis Settlement | North Chain Lake, Peace River (portion adjacent to settlement boundary) and all other waters within the settlement, unless otherwise closed to all fishing                 |

## Other Waterbodies Eligible to First Nation Harvesters

The following waterbodies are not located within any Métis Community or Settlement

| <b>Lakes and Reservoirs</b>  | <b>Rivers</b>      |
|--|--------------------|
| Cowoki, Fincastle, Jensen, Keho, Little Bow, Louisiana 13, McGregor, Murray, Newell, Rattlesnake, Milk River Ridge, Rock, Rolling Hills, Scope, Sherburne, St. Mary, Stafford, Tilley B, Travers, Unnamed 10, Chin (Res), Waterton, Yellow | No eligible rivers |



# Maps of Métis Harvesting Area A, B, C and D

## Harvesting Area A



### HARVESTING AREA A

- Eligible waterbody for domestic harvest
- Métis Harvesting Area
- Air Weapons Range
- National Park
- Provincial Border
- Waterbody
- Major Road
- City / Town

1:3,000,000  
NAD 1983 10TM AEP Forest

Note: Information as depicted is subject to change, therefore the Government of Alberta assumes no responsibility for discrepancies at time of use.  
Produced by Indigenous Relations – Stewardship and Policy Integration.  
Base Map Data provided by the Government of Alberta under the Alberta Open Government Licence, 2019.  
Date: 20190110 | © 2019 Government of Alberta

# Maps of Métis Harvesting Area A, B, C and D

## Harvesting Area B

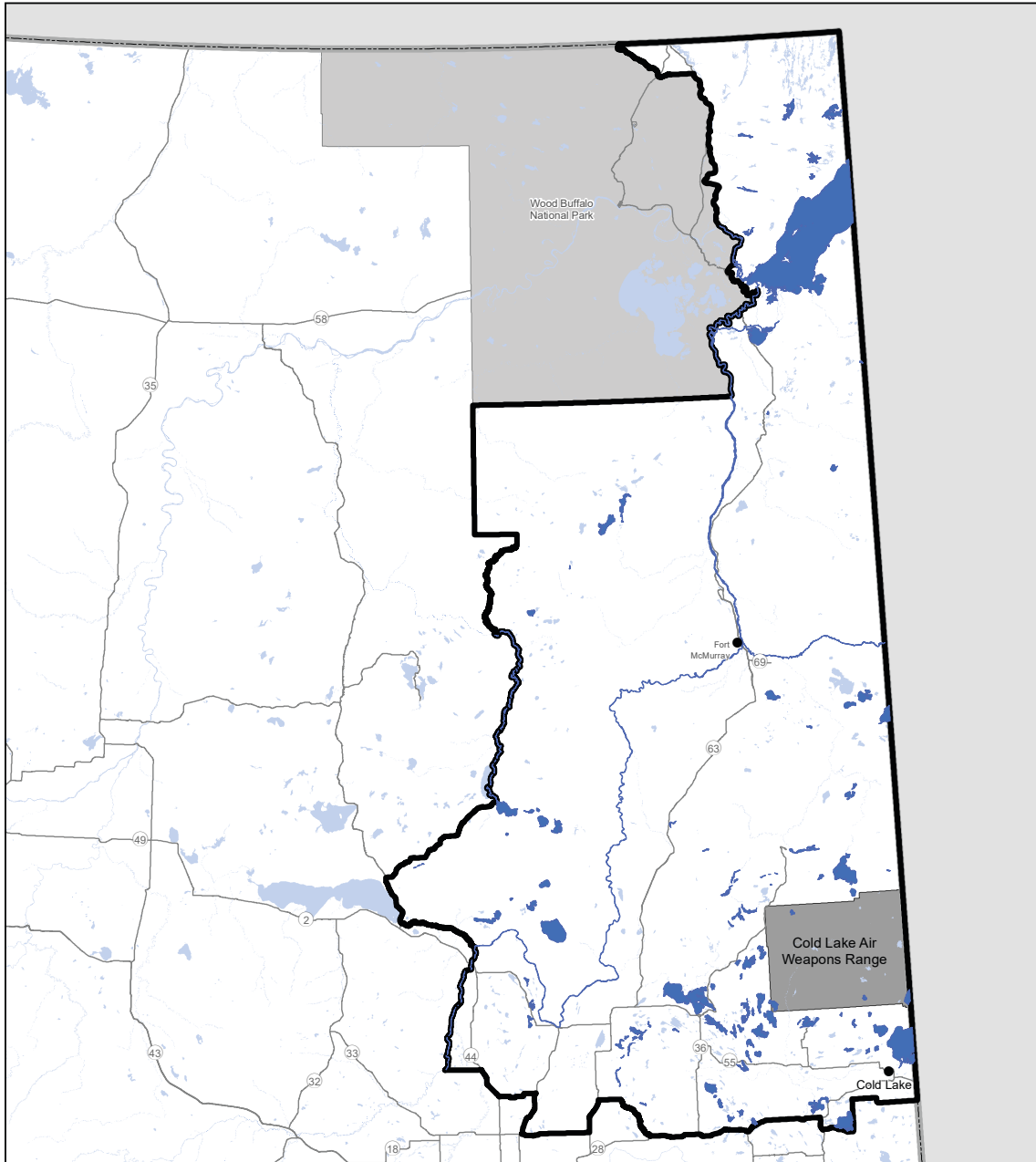

### HARVESTING AREA B

- Eligible waterbody for domestic harvest
- Waterbody
- Métis Harvesting Area
- Air Weapons Range
- Provincial Border
- Major Road
- City / Town
- National Park

1:3,000,000  
NAD 1983 10TM AEP Forest

Note: Information as depicted is subject to change, therefore the Government of Alberta assumes no responsibility for discrepancies at time of use.  
Produced by Indigenous Relations – Stewardship and Policy Integration.  
Base Map Data provided by the Government of Alberta under the Alberta Open Government Licence, 2019.  
Date: 20190110 | © 2019 Government of Alberta

# Maps of Métis Harvesting Area A, B, C and D

## Harvesting Area C



**HARVESTING AREA C**

|   |                   |
|---|-------------------|
| Eligible waterbody for domestic harvest | Provincial Border |
| Métis Harvesting Area                   | Waterbody         |
| Air Weapons Range                       | Major Road        |
| National Park                           | Capital City      |
|   | City / Town       |

0 50 100 150  
KM

1:3,000,000  
NAD 1983 10TM AEP Forest

Note: Information as depicted is subject to change, therefore the Government of Alberta assumes no responsibility for discrepancies at time of use.  
 Produced by Indigenous Relations – Stewardship and Policy Integration.  
 Base Map Data provided by the Government of Alberta under the Alberta Open Government Licence, 2019.  
 Date: 20190110 | © 2019 Government of Alberta

# Maps of Métis Harvesting Area A, B, C and D

## Harvesting Area D

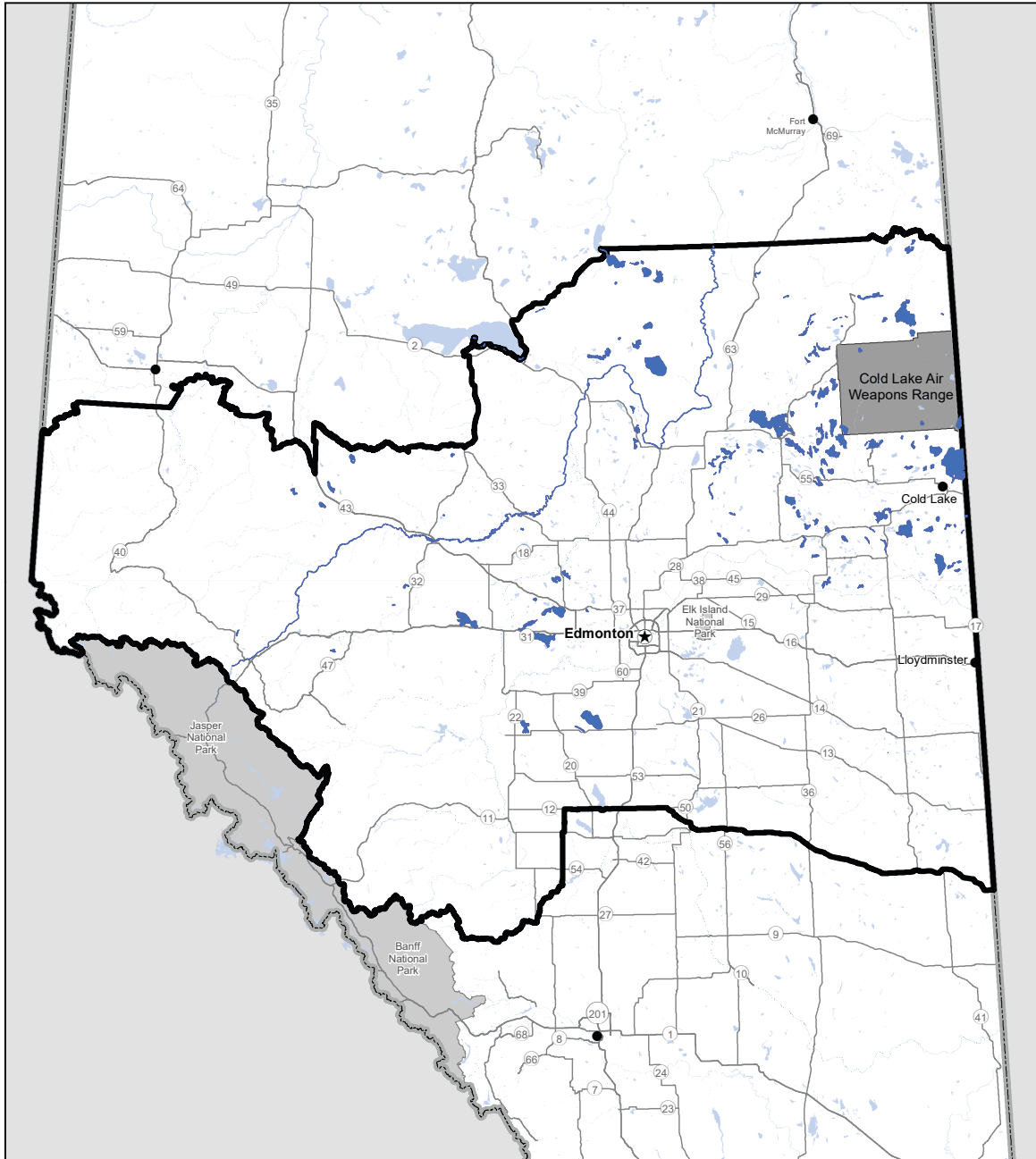

### HARVESTING AREA D

- Eligible waterbody for domestic harvest
- Waterbody
- Métis Harvesting Area
- Air Weapons Range
- National Park
- Provincial Border
- Major Road
- Capital City
- City / Town

1:3,500,000  
NAD 1983 10TM AEP Forest

Note: Information as depicted is subject to change, therefore the Government of Alberta assumes no responsibility for discrepancies at time of use.  
Produced by Indigenous Relations – Stewardship and Policy Integration.  
Base Map Data provided by the Government of Alberta under the Alberta Open Government Licence, 2019.  
Date: 20190110 | © 2019 Government of Alberta

# Map of Battle Lake Conservation Closure and Specific Rules for Domestic Fishing Licences

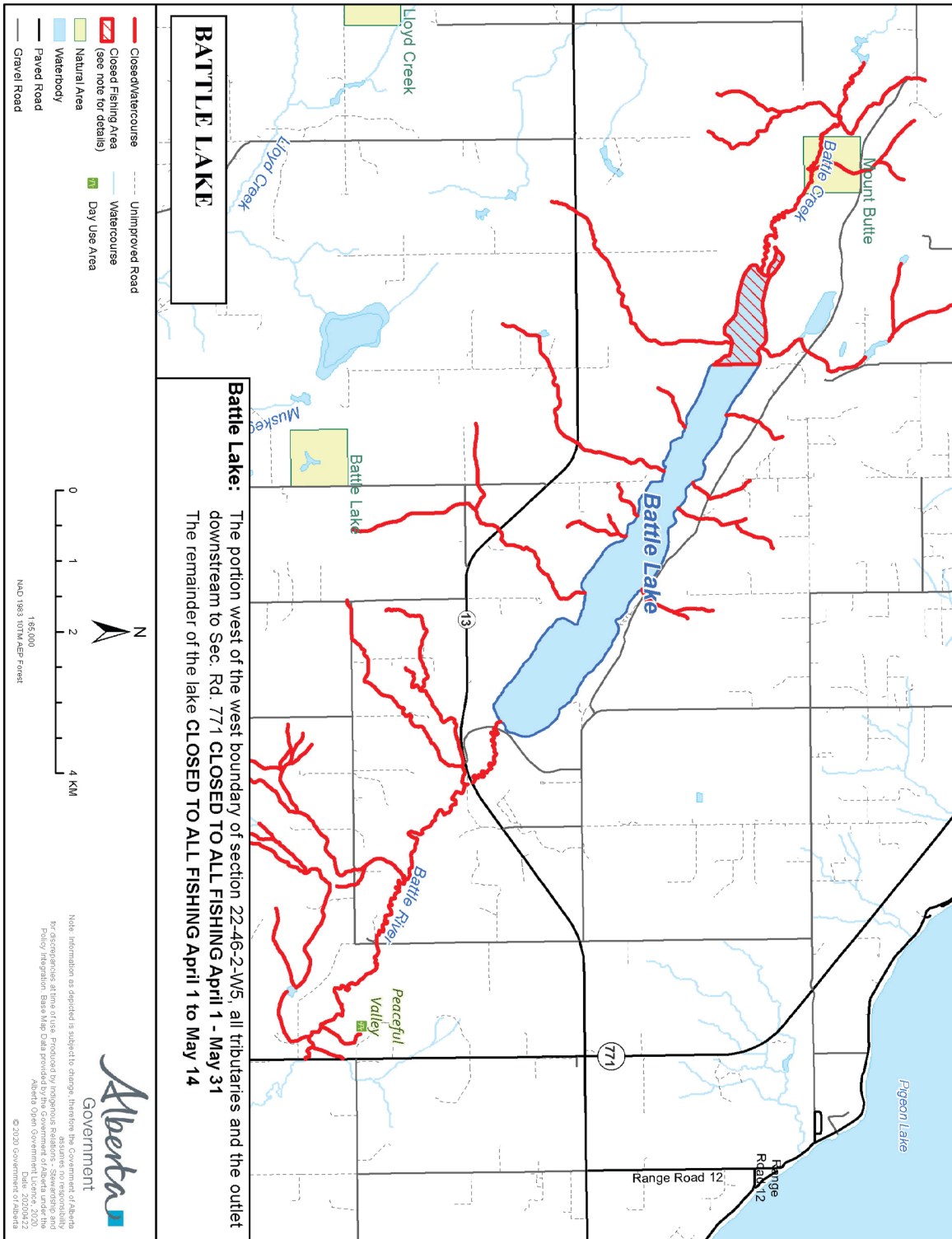

# Map of Bistcho Lake Conservation Closure and Specific Rules for Domestic Fishing Licences

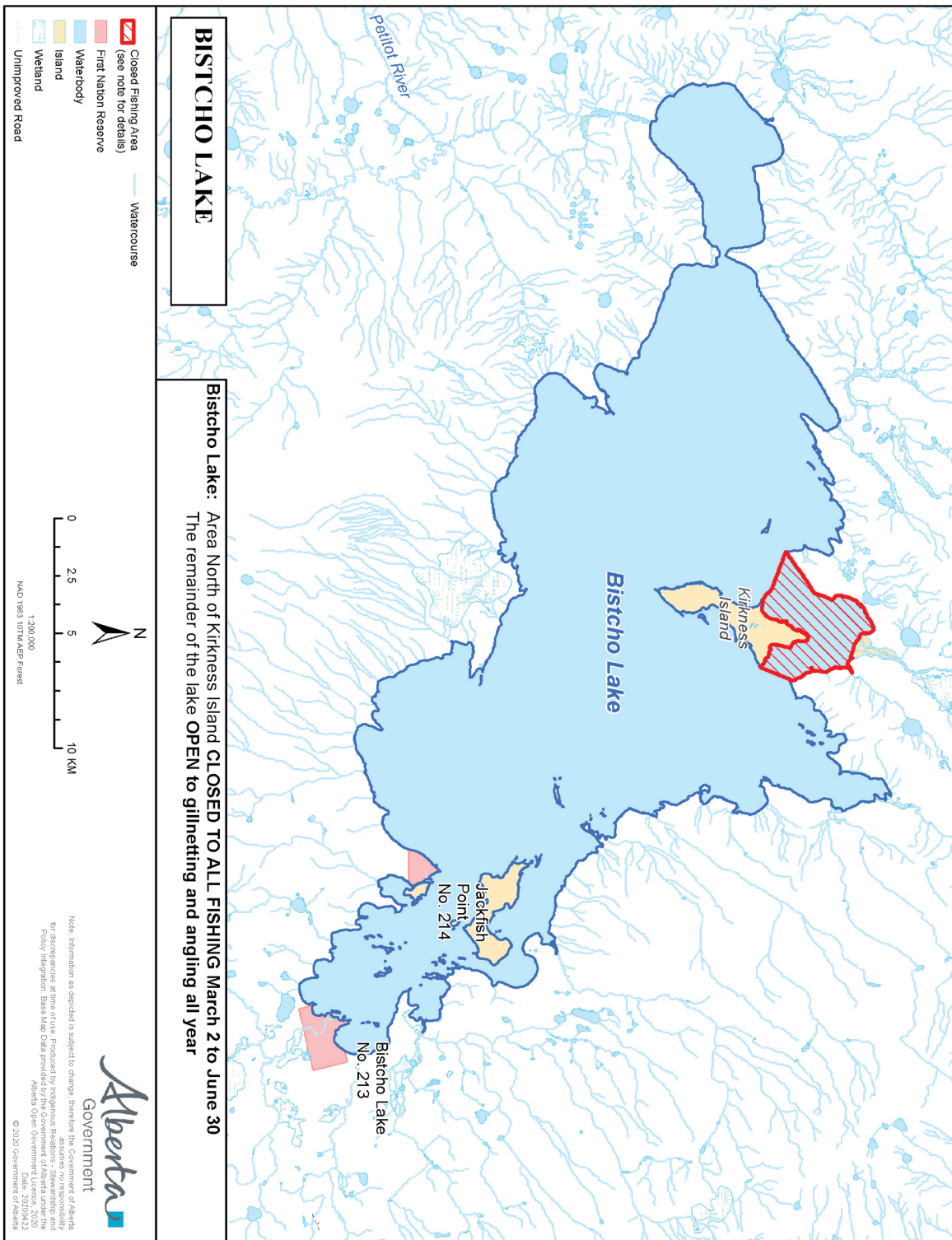

# Map of Christina Lake Conservation Closure and Specific Rules for Domestic Fishing Licences

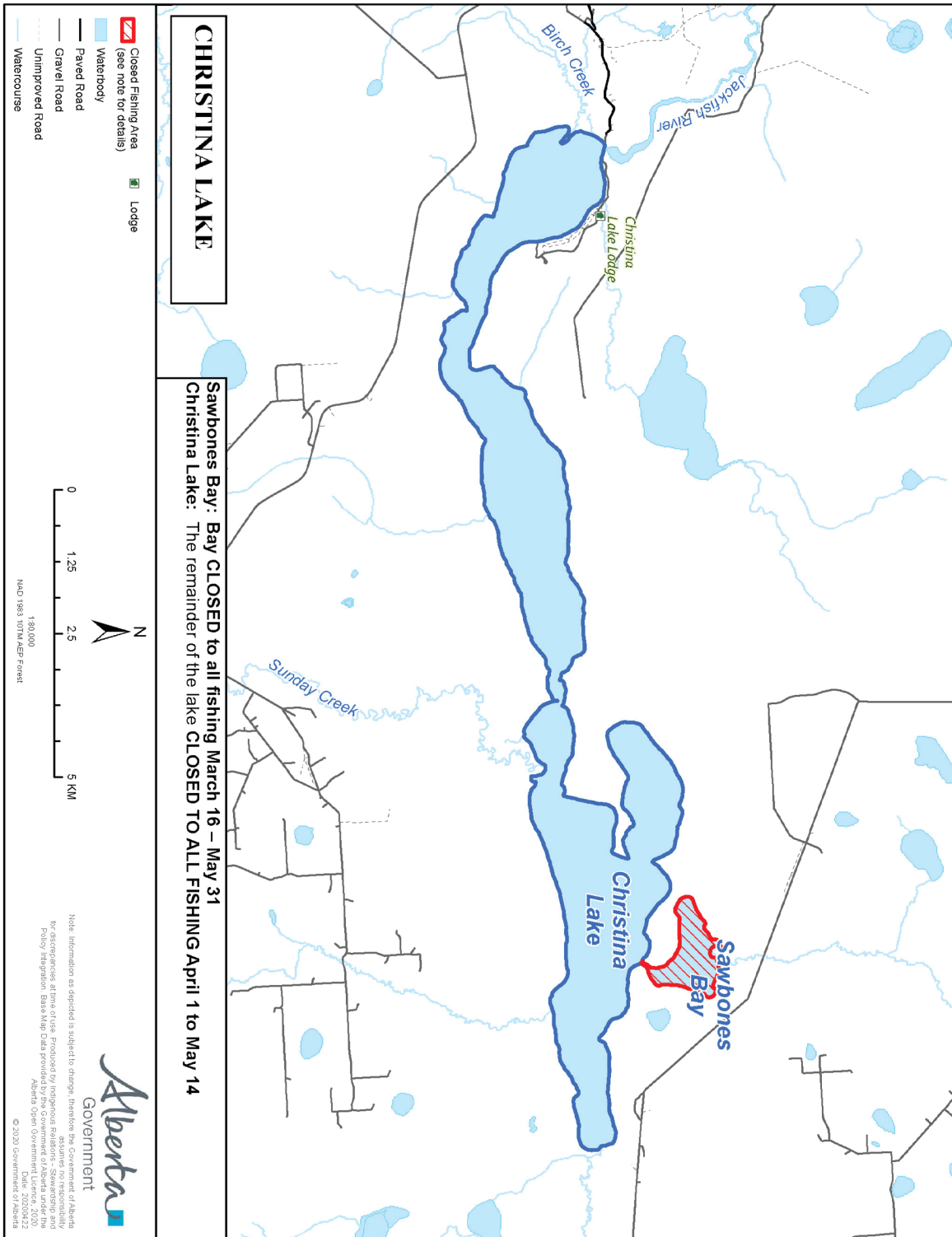

# Map of Cold Lake Conservation Closure and Specific Rules for Domestic Fishing Licences

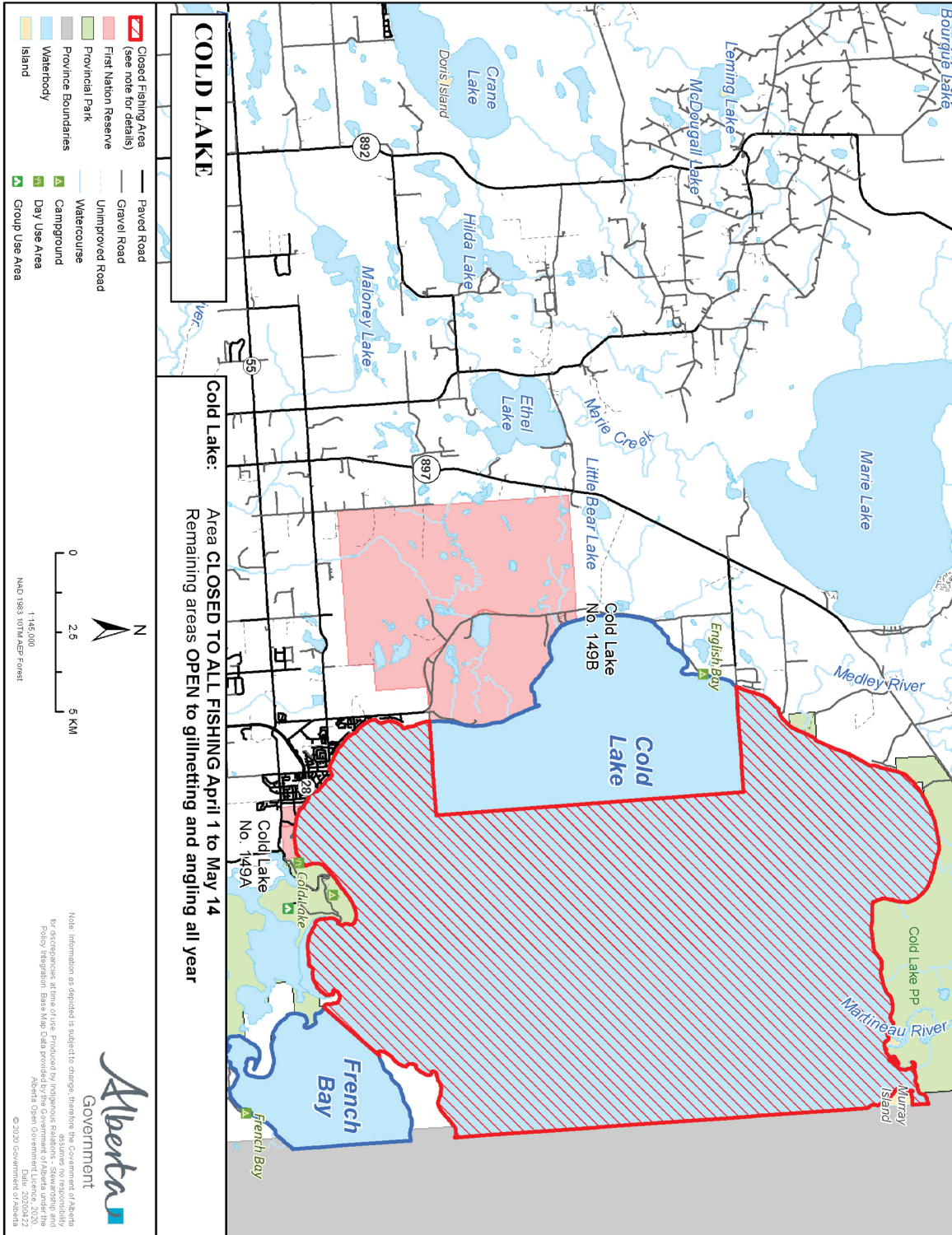



# Map of Lac La Biche Conservation Closure and Specific Rules for Domestic Fishing Licences

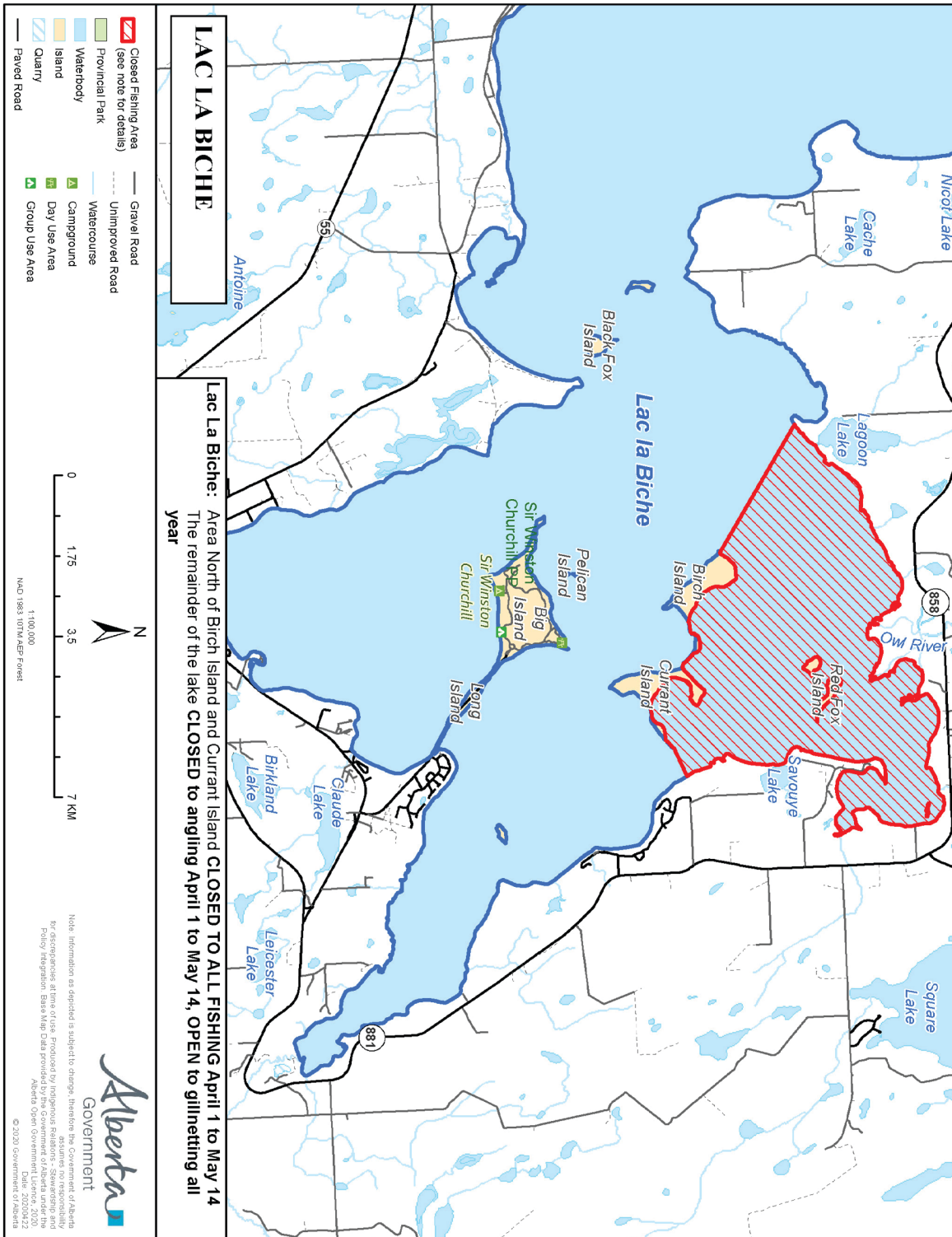

# Map of Lesser Slave Lake Conservation Closure and Specific Rules for Domestic Fishing Licences

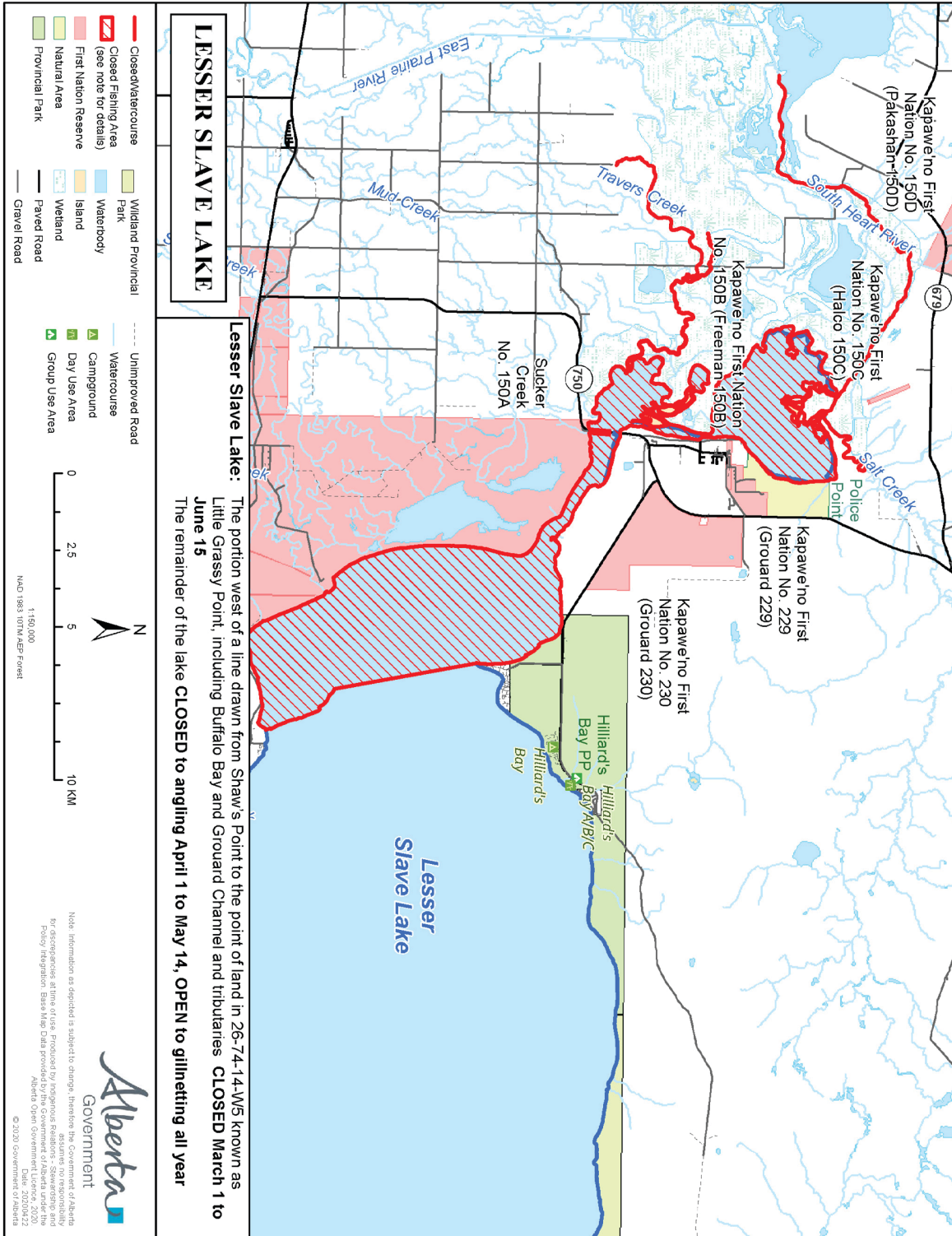

# Map of Pinehurst Lake Conservation Closure and Specific Rules for Domestic Fishing Licences

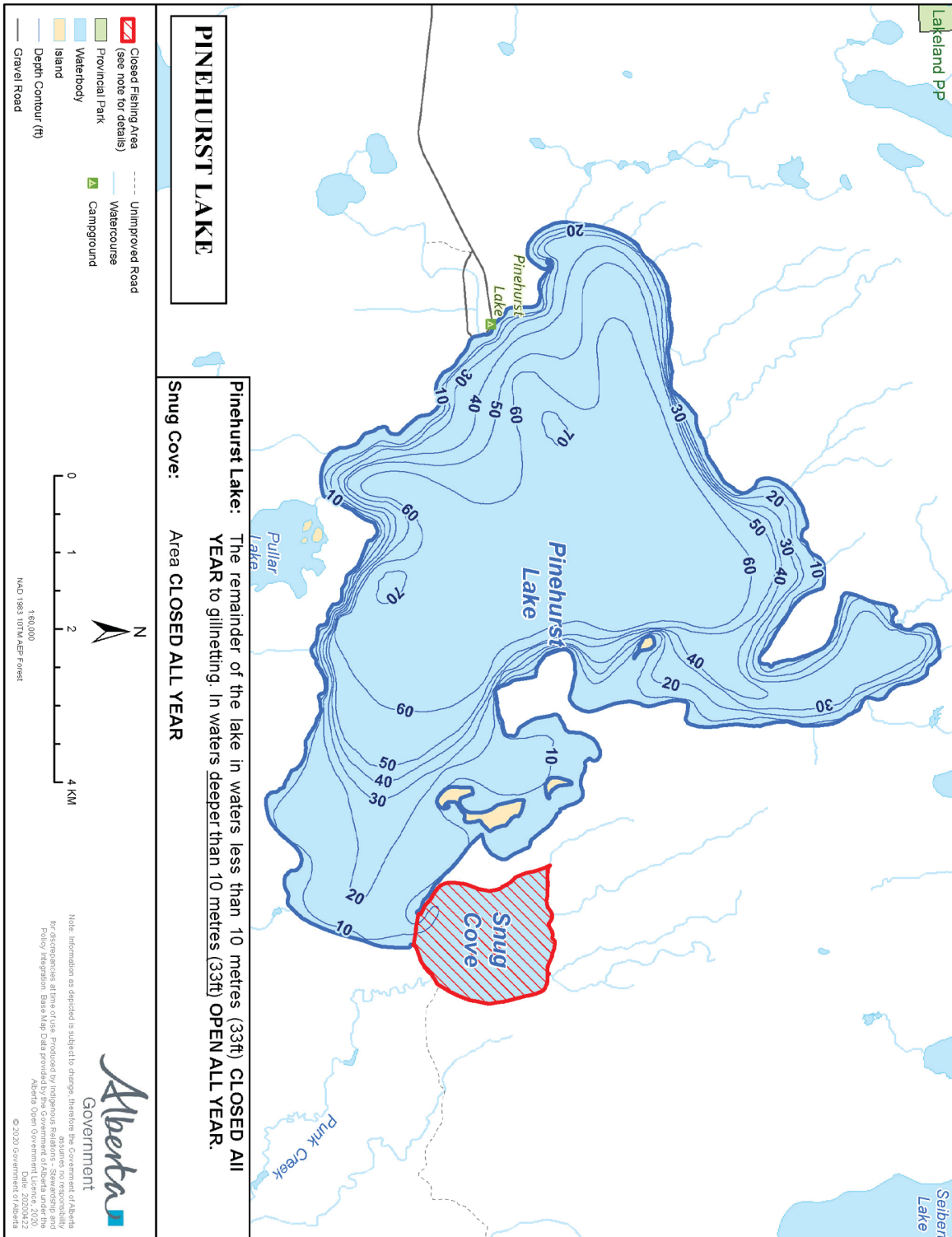

# Map of Sandy Lake Conservation Closure and Specific Rules for Domestic Fishing Licences

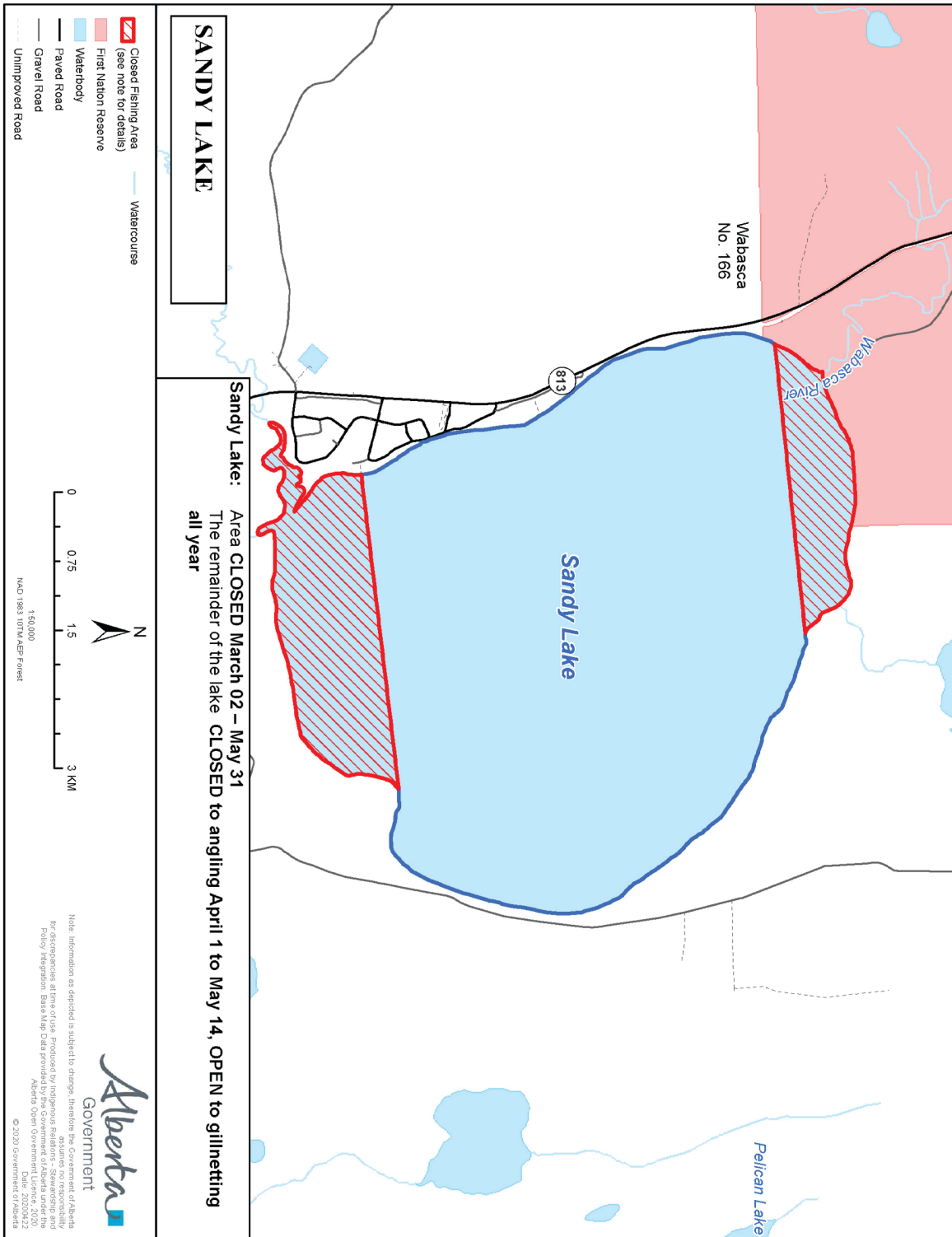

# Map of South Heart River & Lesser Slave Lake Conservation Closure and Specific Rules for Domestic Fishing Licences

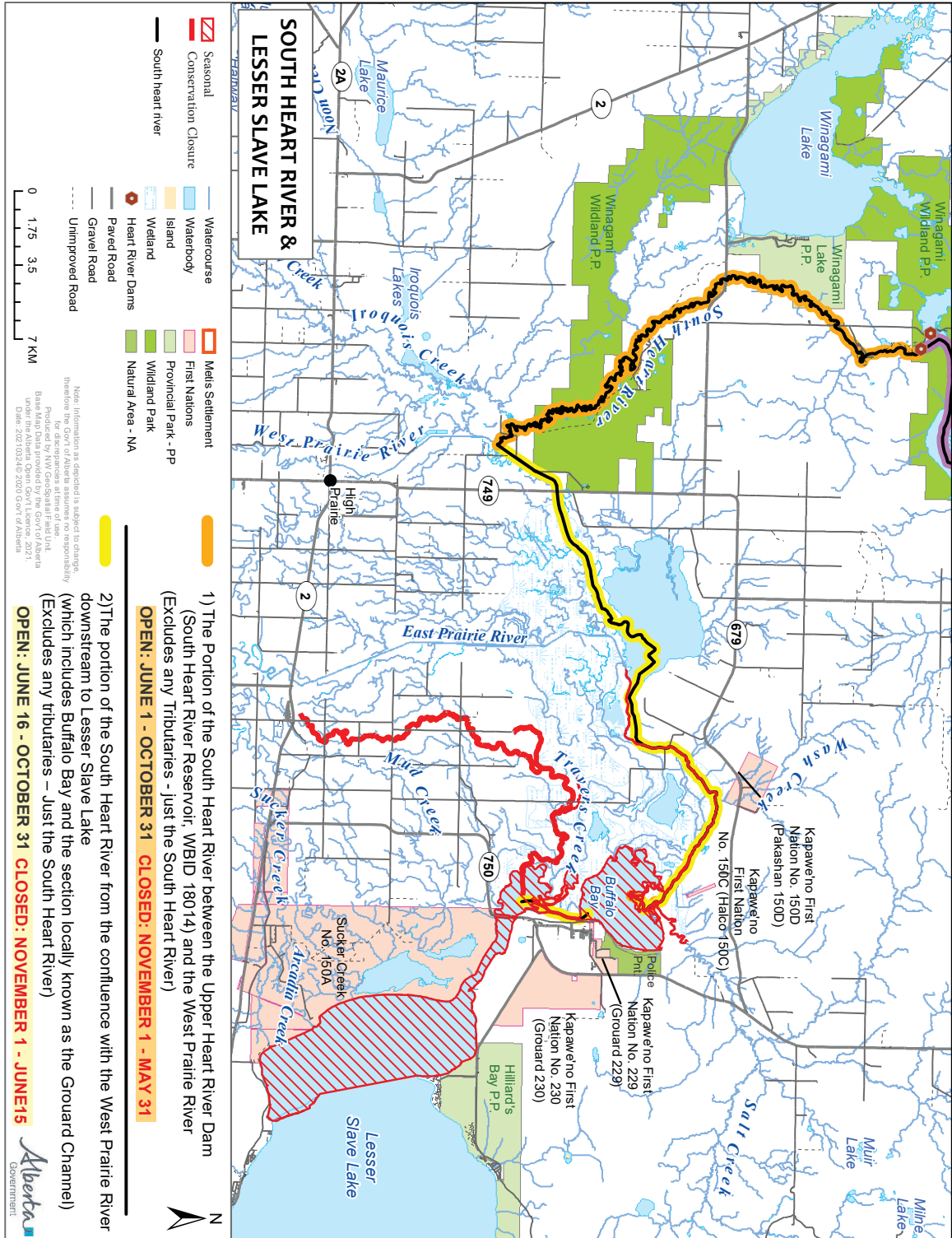

# Map of Upper South Heart River & Upper Heart River Dam Conservation Closure and Specific Rules for Domestic Fishing Licences

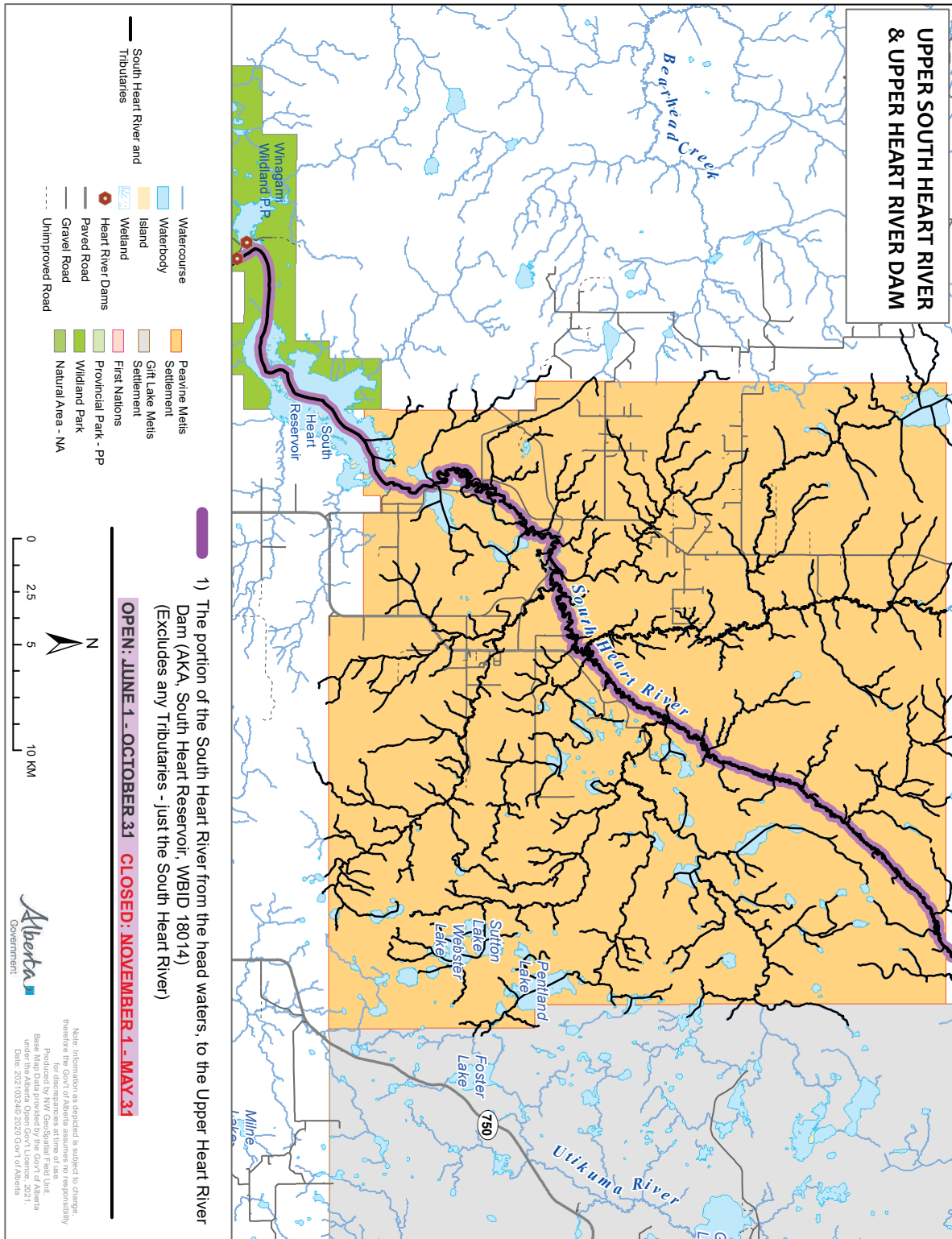

# Map of North and South Wabasca lakes Conservation Closure and Specific Rules for Domestic Fishing Licences

